

BOUNDARY EXHIBIT

SECTION 13, TOWNSHIP 29 SOUTH, RANGE 25 EAST
SECTION(S) 18 AND 19, TOWNSHIP 29 SOUTH, RANGE 26 EAST
POLK COUNTY, FLORIDA

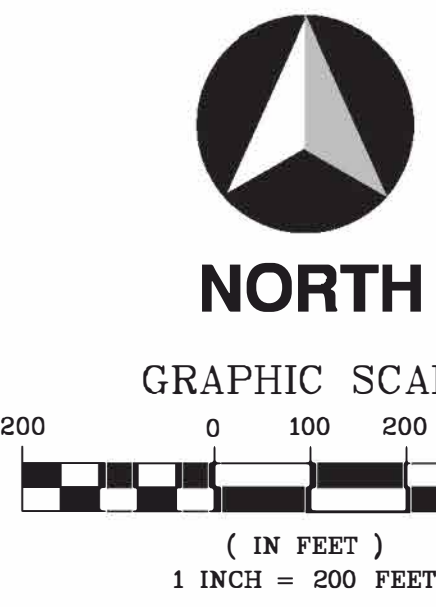

PARCEL NO. 26-29-07-00000-021010
THE STATE OF FLORIDA SOVEREIGN LANDS
3000 CONADOWNEY LN. SE 40
TALLAHASSEE, FLORIDA 32399-6575
(904) 224-4000
PROPERTY USE: VACANT STATE (CODE: 8087)

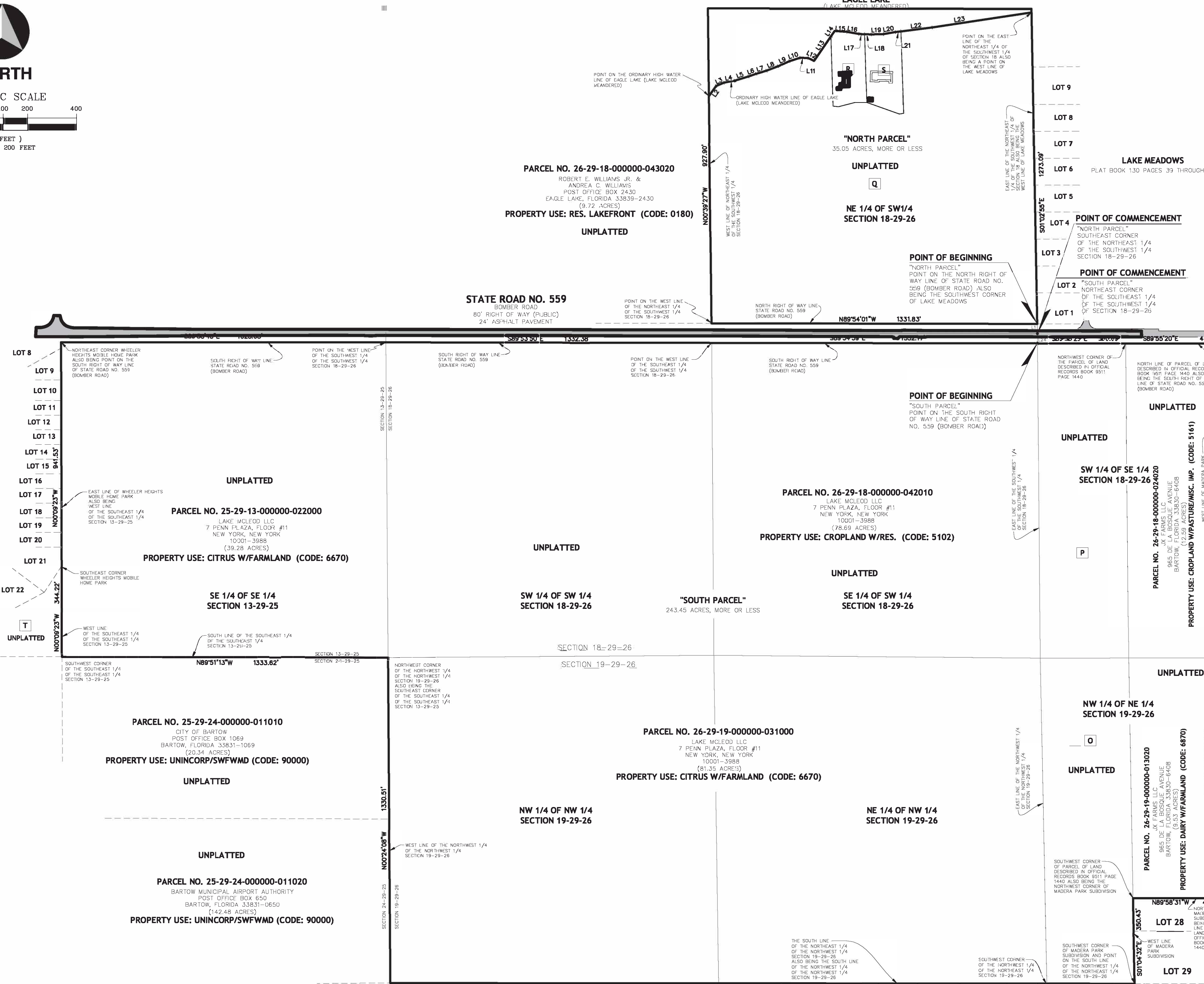
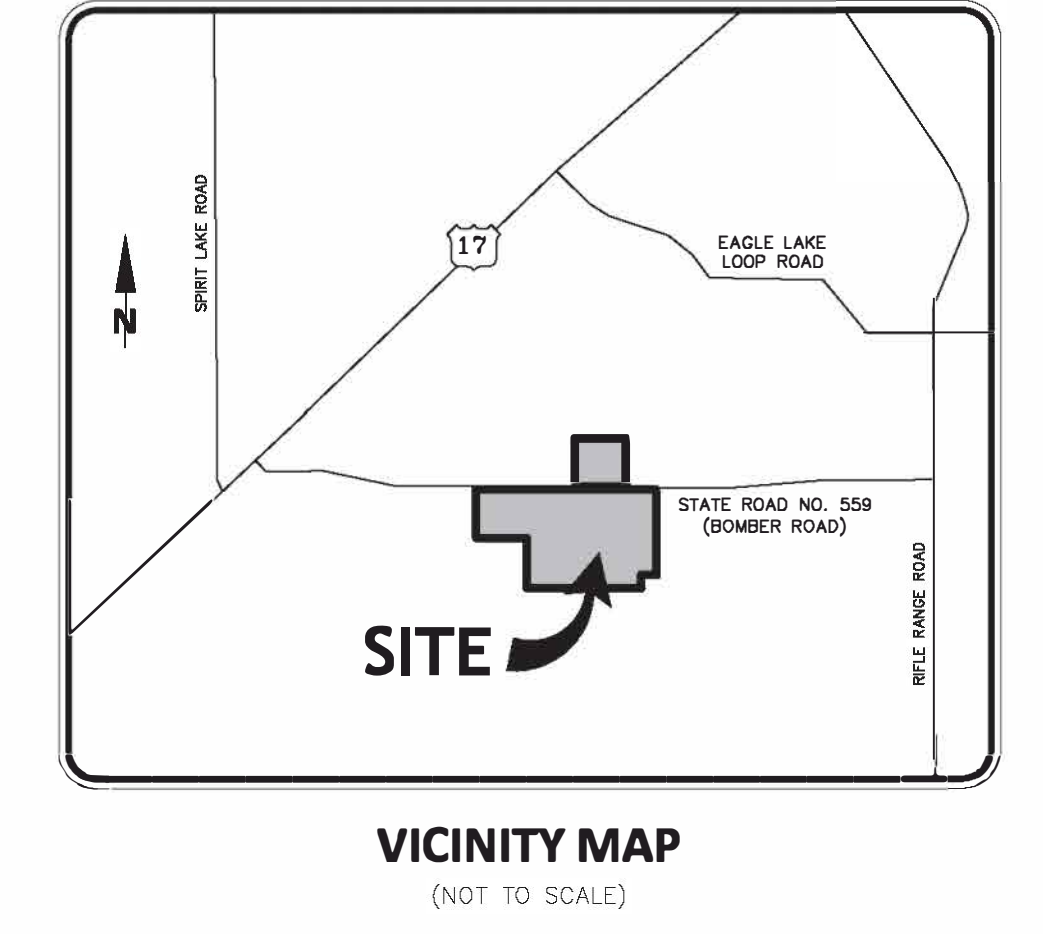

LEGAL DESCRIPTION

PARCEL NO. 26-29-07-00000-021010
THE STATE OF FLORIDA SOVEREIGN LANDS
3000 CONADOWNEY LN. SE 40
TALLAHASSEE, FLORIDA 32399-6575
(904) 224-4000
PROPERTY USE: VACANT STATE (CODE: 8087)

PARCEL NO. 26-29-18-00000-042020
ROBERT E. WILLIAMS, JR. &
ANDRUE C. BULLIARD
EAGLE LAKE, FLORIDA 32836-2430
(407) 429-3324
PROPERTY USE: RES. LAKEFRONT (CODE: 0180)
UNPLATTED

PARCEL NO. 26-29-18-00000-042010
LAKE MCLEOD LLC
7 PENN PLAZA, FLOOR #11
NEW YORK, NEW YORK
10020-3980
(212) 487-4500
PROPERTY USE: CROPLAND W/RES. (CODE: 5102)
UNPLATTED

PARCEL NO. 25-29-13-00000-022000
LAKE MCLEOD LLC
7 PENN PLAZA, FLOOR #11
NEW YORK, NEW YORK
10020-3980
(212) 487-4500
PROPERTY USE: CITRUS W/FARMLAND (CODE: 6670)
UNPLATTED

PARCEL NO. 25-29-24-00000-011010
CITY OF BARTON
POST OFFICE BOX 1069
BARTON, FLORIDA 32831-1069
(727) 344-4000
PROPERTY USE: UNINCORP/SWFWM (CODE: 9000)
UNPLATTED

PARCEL NO. 26-29-19-00000-031000
7 PENN PLAZA, FLOOR #11
NEW YORK, NEW YORK
10020-3980
(212) 487-4500
PROPERTY USE: CITRUS W/FARMLAND (CODE: 6670)
UNPLATTED

PARCEL NO. 25-29-24-00000-011020
BARTON MUNICIPAL AIRPORT AUTHORITY
POST OFFICE BOX 650
BARTON, FLORIDA 32831-0650
(727) 448-4000
PROPERTY USE: UNINCORP/SWFWM (CODE: 9000)
UNPLATTED

Table with 5 columns: ID, PARCEL DETAILS, OWNERS, MAILING ADDRESS, ACREAGE, and PROPERTY USE. Lists various parcels and their details.

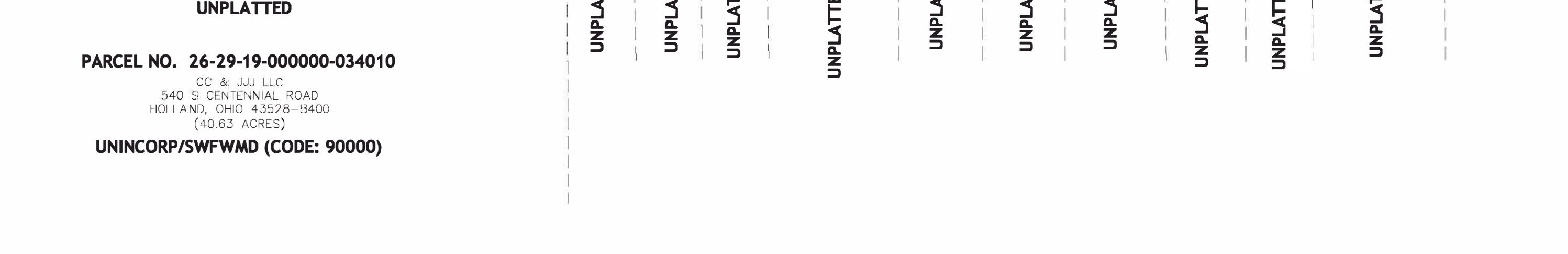

Form containing project details: Prepared by (ACCURATE SURVEYING OF FLORIDA, INC.), P.N. (WARONKER), SCALE (1"=200'), DATE (10/10/19), PROJECT NAME (THE RANCHES AT LAKE MCLEOD), SHEET TITLE (BOUNDARY EXHIBIT), and DATE (JULY 1, 2020).